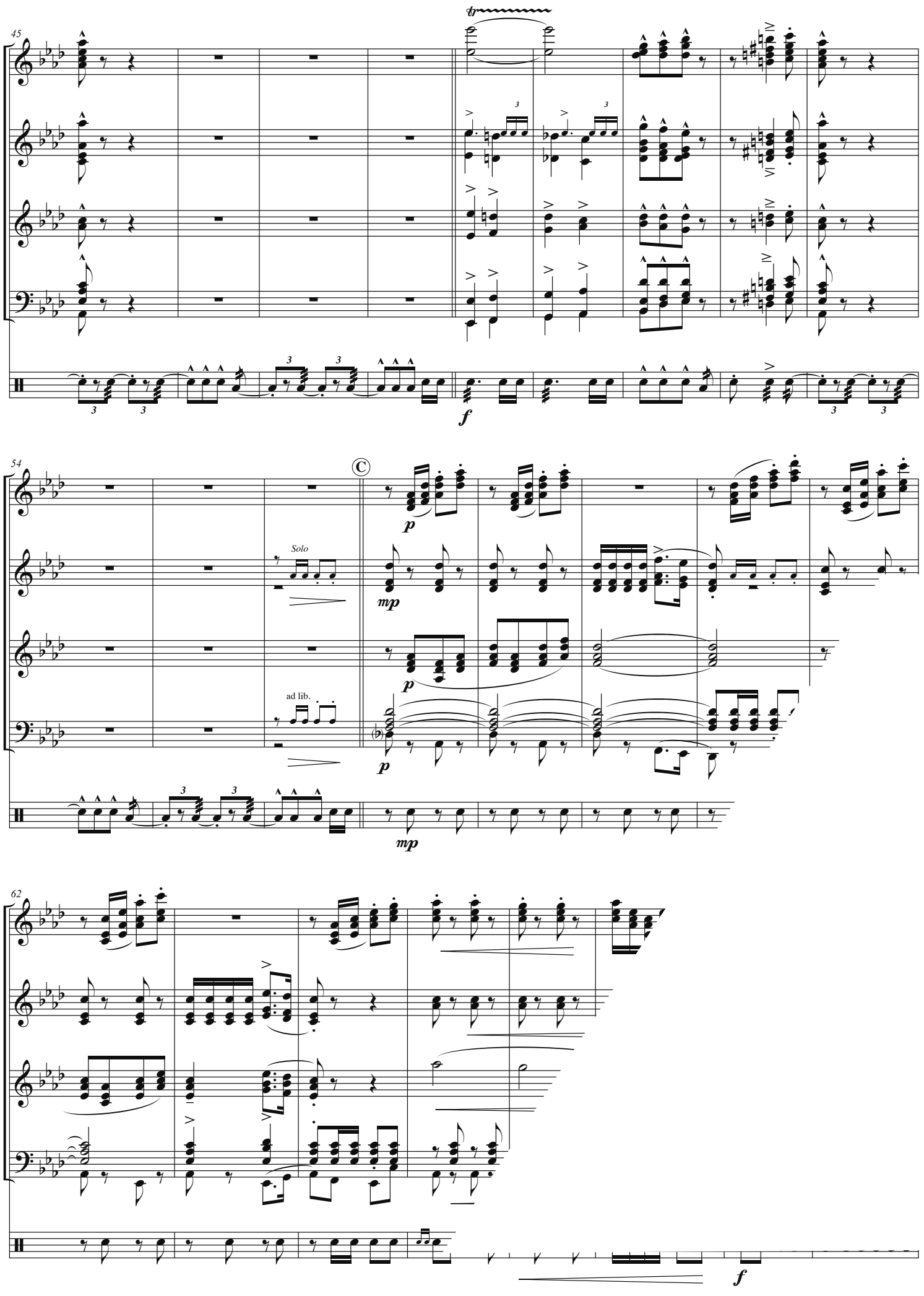
45
tr
f
54
Solo
ad lib.
mp
62
f