Partitur (6-zeilig)

# Gucku-rucku-ku (Polka)

**Musik: Ernst Mosch**
**Arr.: Berthold Schick**

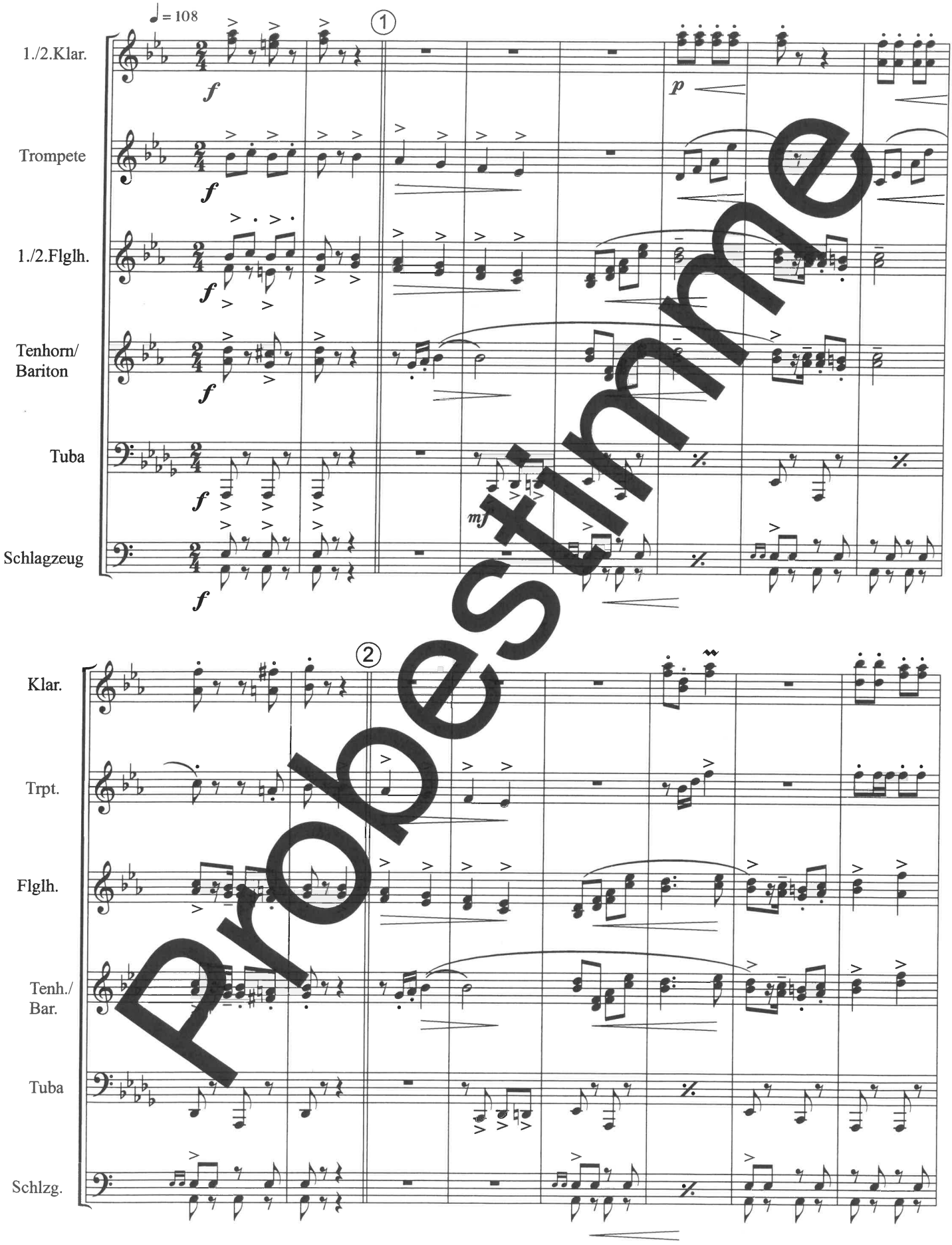


Probestimme

**Art-Nr. 1206** © Copyright by
**EWOTON-Musikverlag GmbH · D-66851 Queidersbach** bei Kaiserslautern (Germany)
All rights reserved.

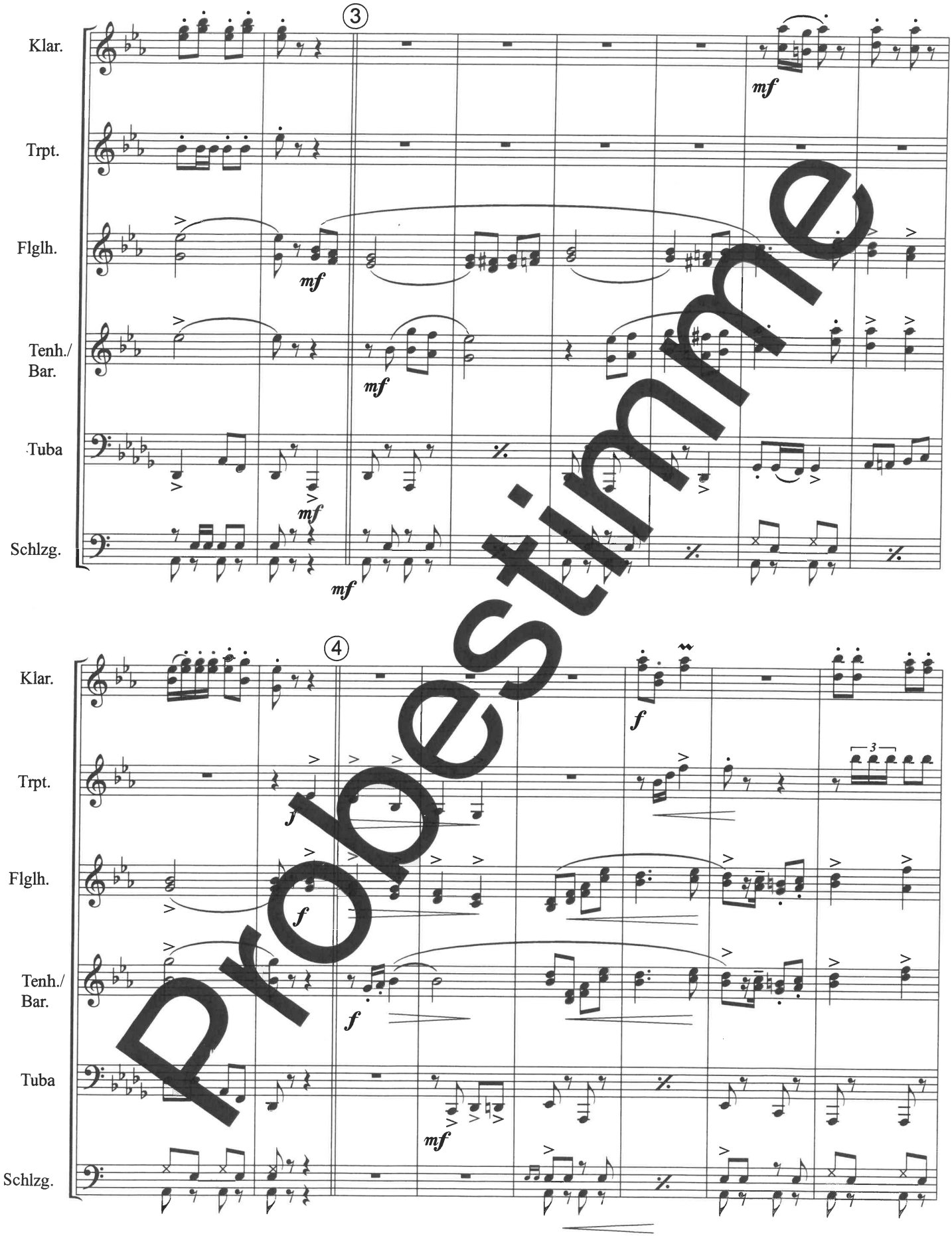


Probestimme

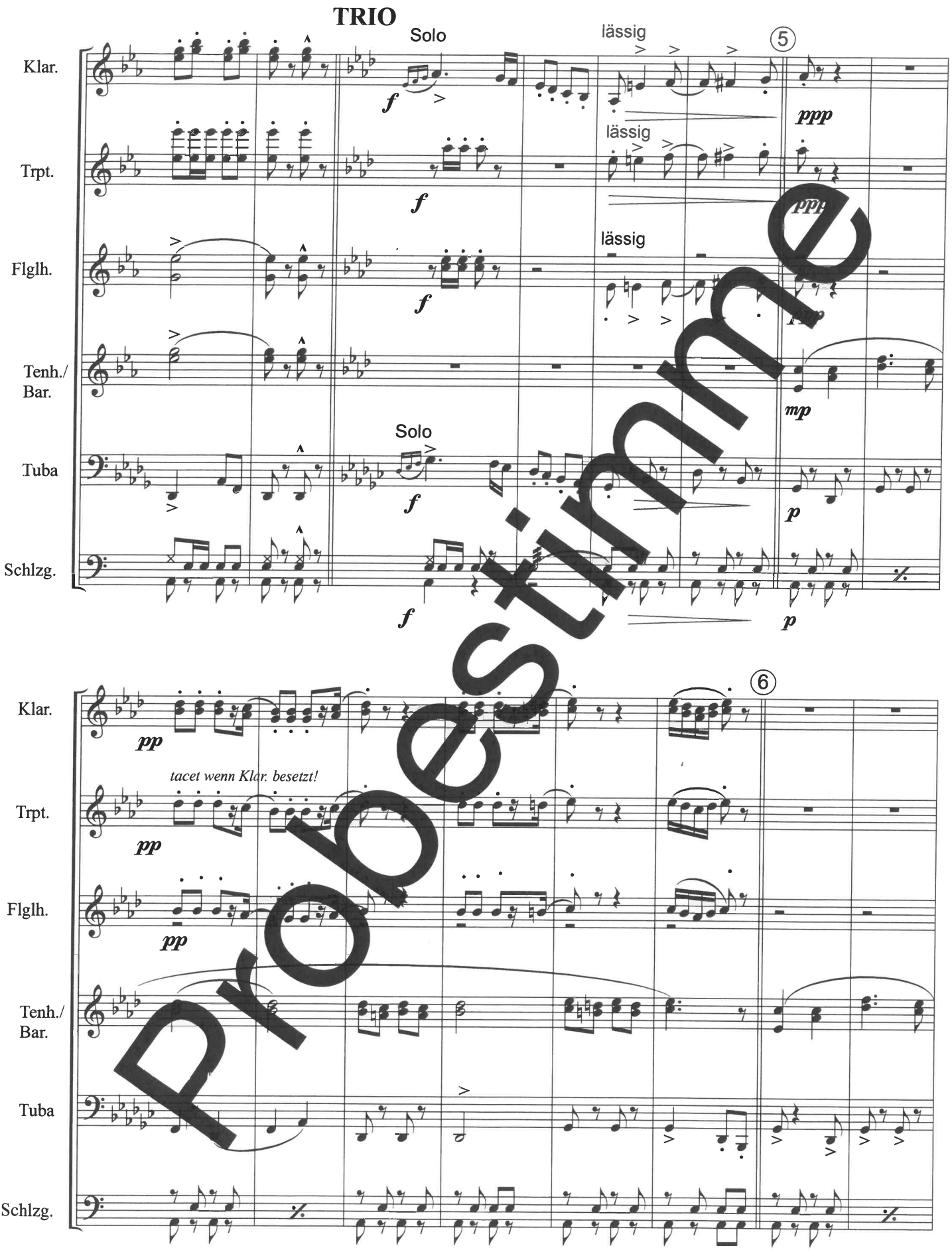


Probestimme

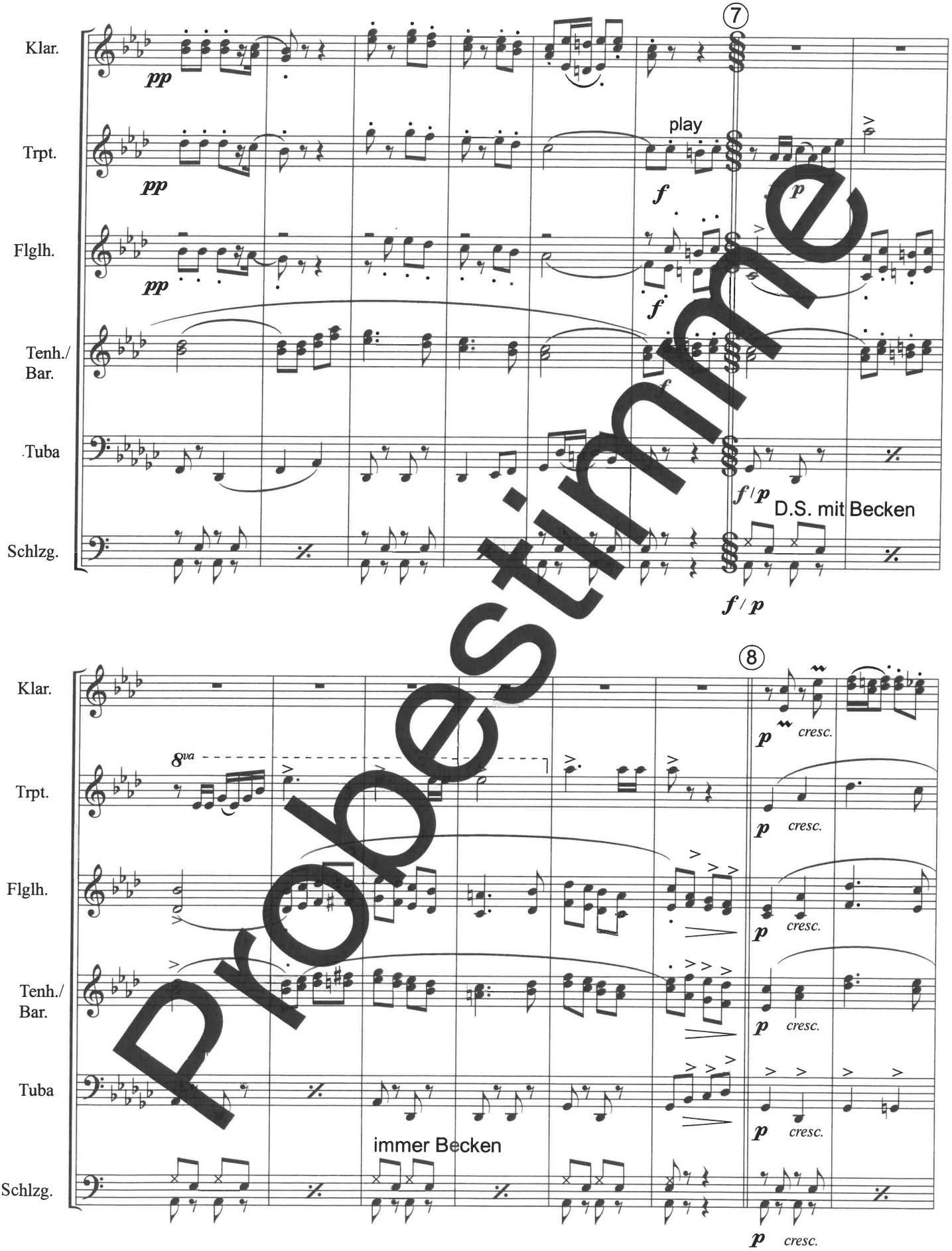


Probestimme

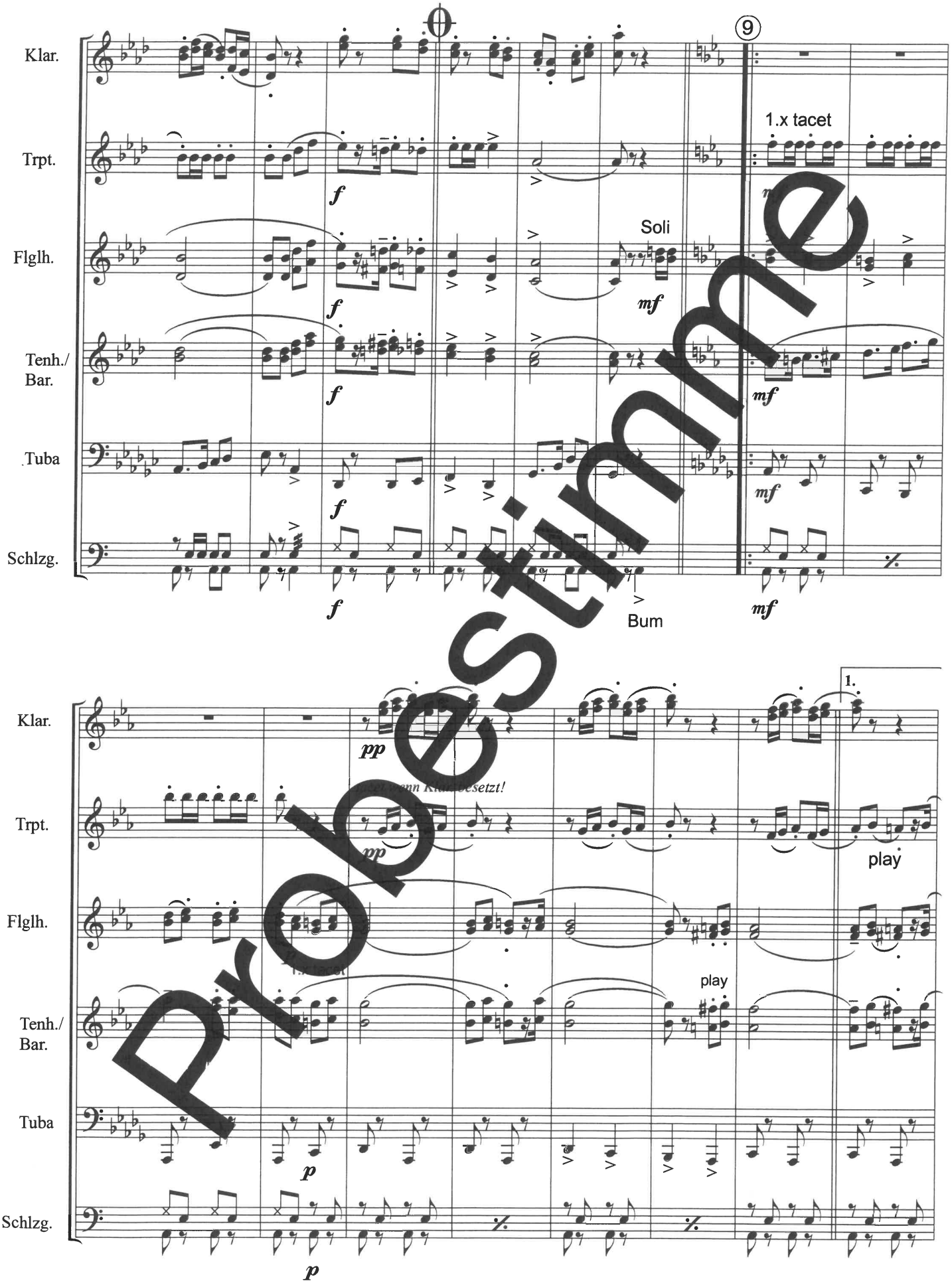


Probestimme

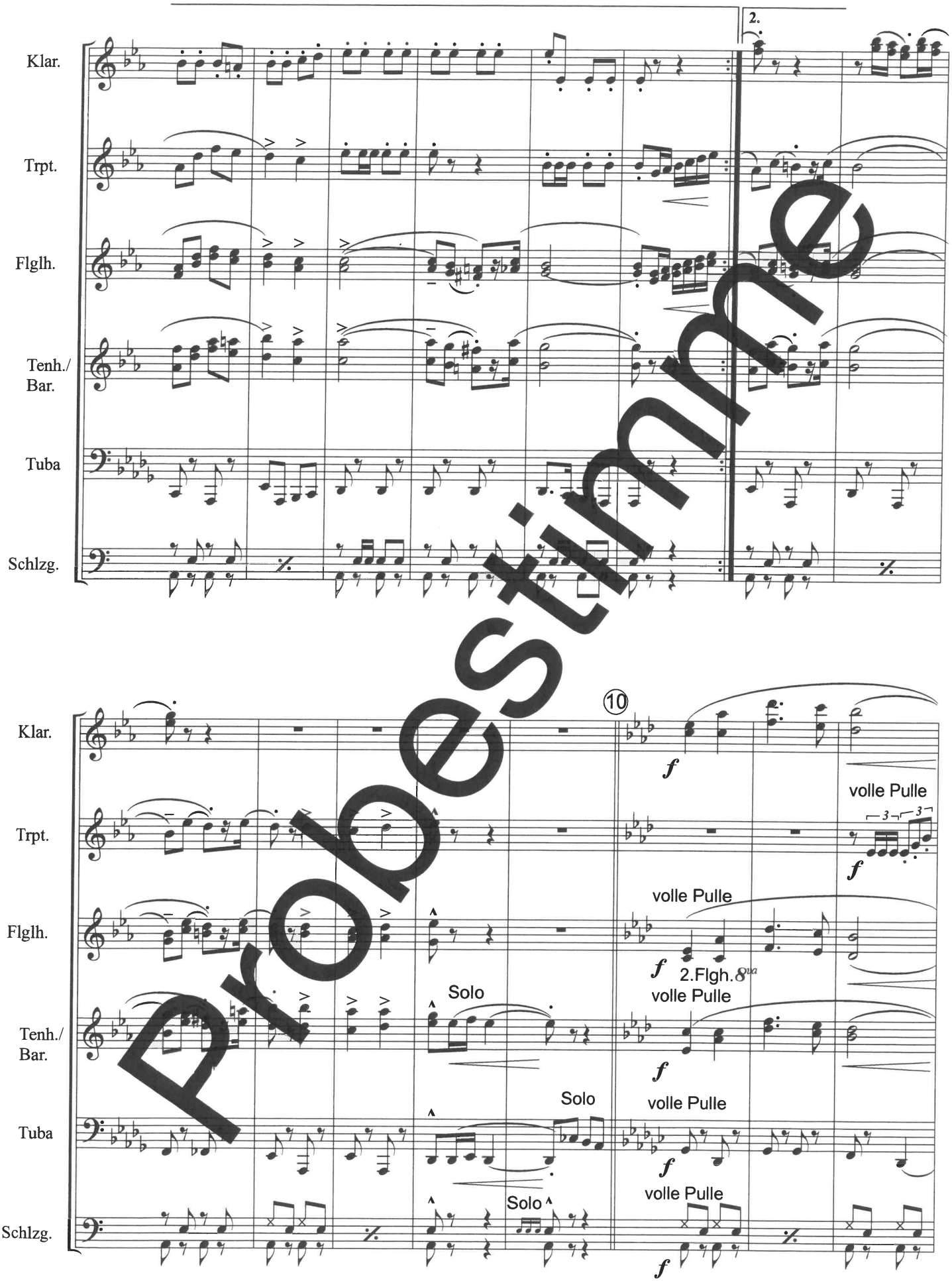


Probestimme

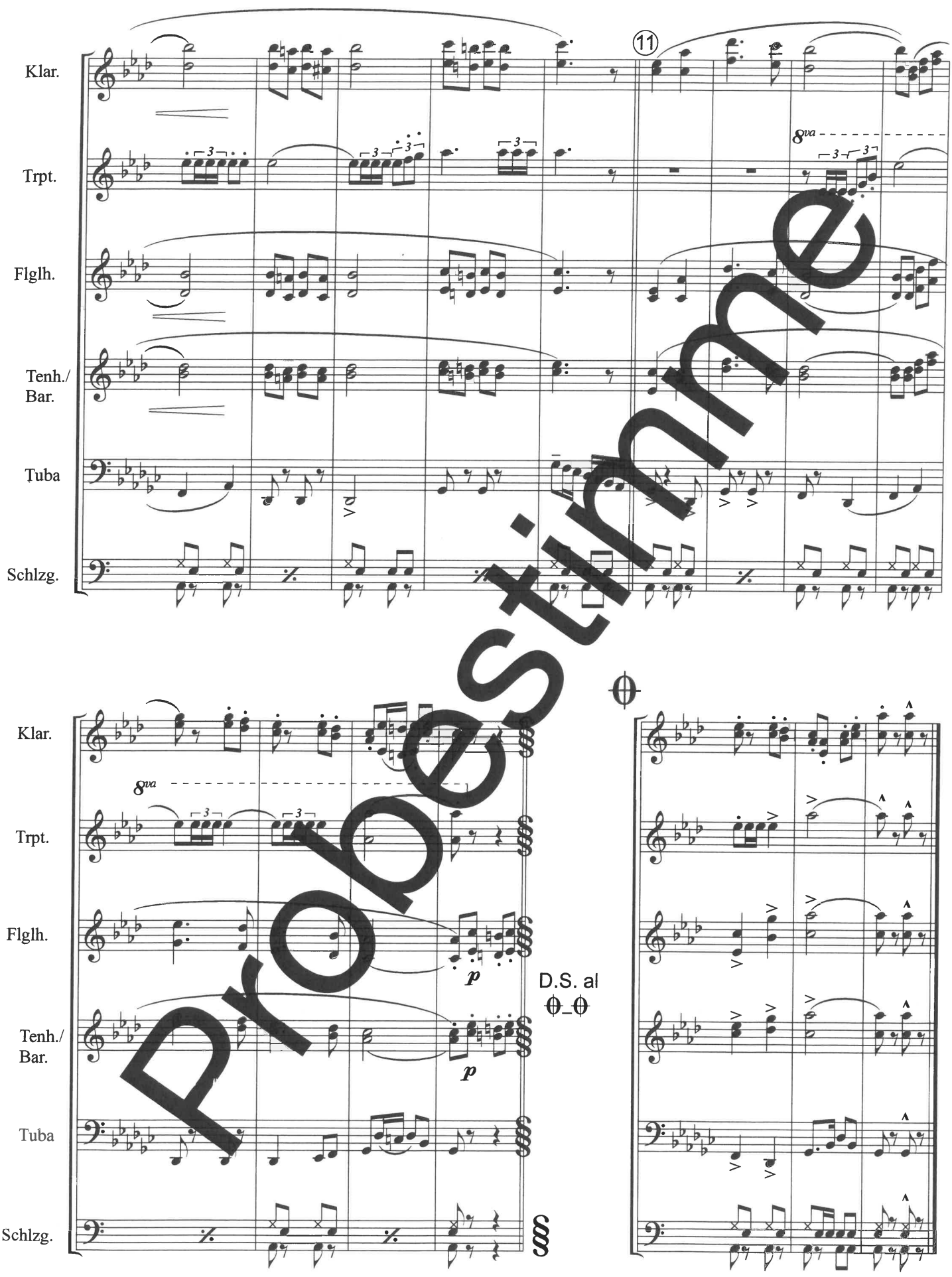


Probestimme

1. Flügelhorn in B♭
(B♭ Bugle 1)

*Originalnoten von BERTHOLD SCHICK & Allgäu 6*

# Gucku-rucku-ku (Polka)

**Musik: Ernst Mosch**
***Arr.: Berthold Schick***

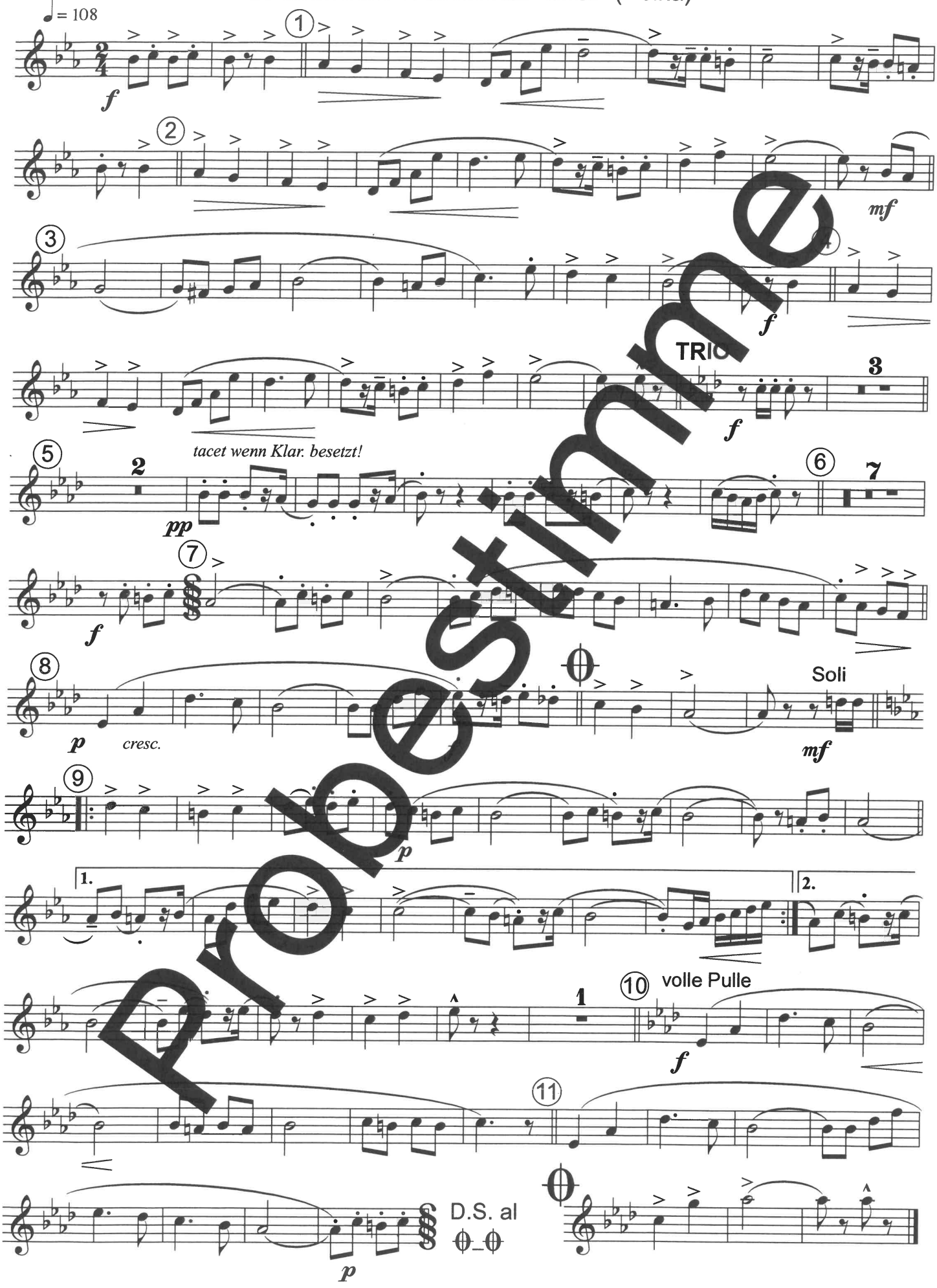


Probestimme

**Art-Nr. 1206** © Copyright by
**EWOTON-Musikverlag GmbH · D-66851 Queidersbach** bei Kaiserslautern (Germany)
All rights reserved.

Tenorhorn in B♭
(B♭ Baritone)

*Originalnoten von BERTHOLD SCHICK & Allgäu 6*

# Gucku-rucku-ku (Polka)

**Musik: Ernst Mosch**
***Arr.: Berthold Schick***

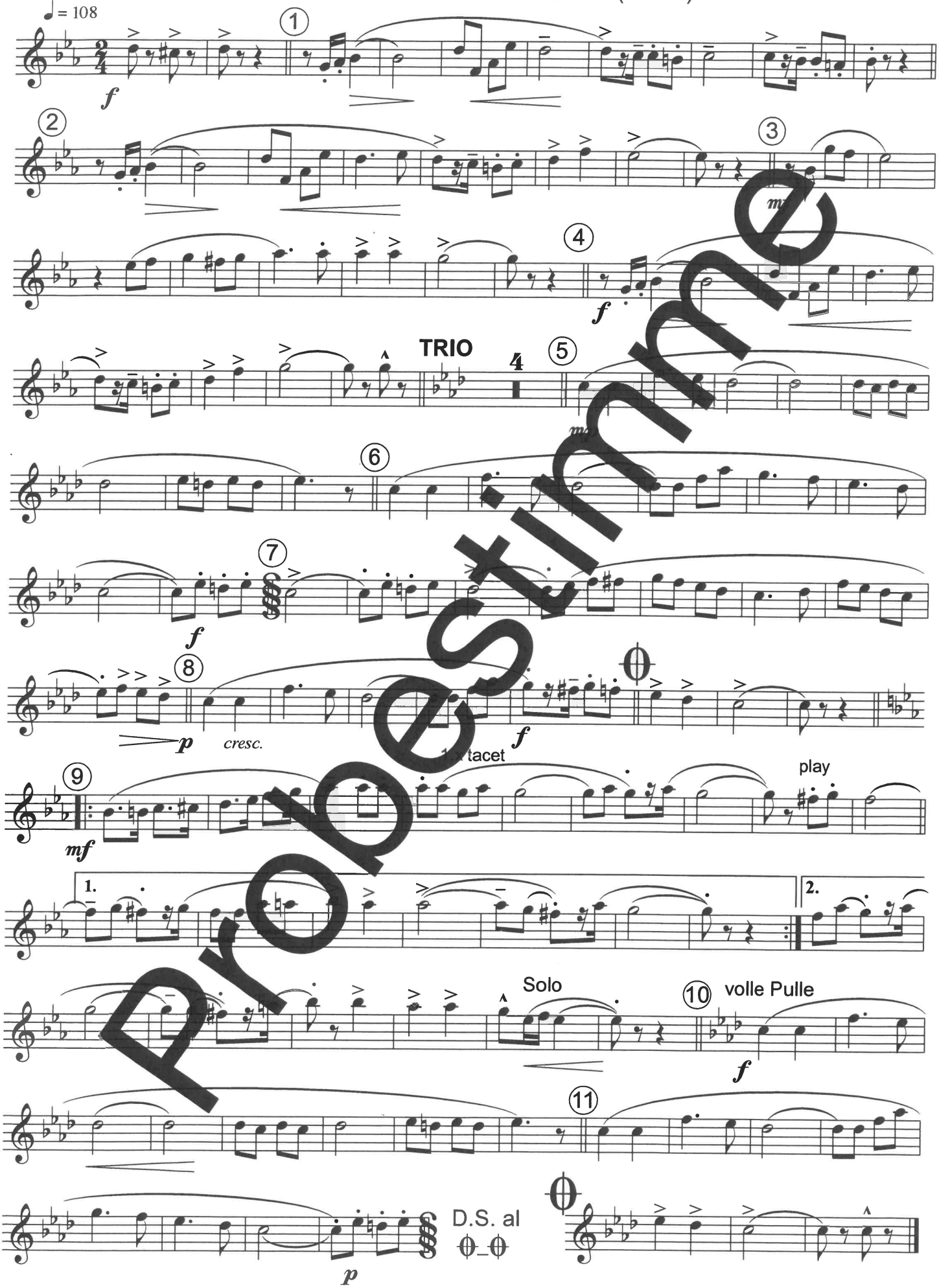


Probestimme

**Art-Nr. 1206** © Copyright by
**EWOTON-Musikverlag GmbH · D-66851 Queidersbach** bei Kaiserslautern (Germany)
All rights reserved.